Roxtec

**Lue lisää ratkaisusta osoitteessa roxtec.com**
https://www.roxtec.com/linktransit/fi-fi/solution/7948

# Roxtec C ComShelt™

Kevyt läpivienti telecom-alan tarpeisiin

Roxtec C ComShelt™ -läpivienti on kevyt kaapelien ja putkien tiivistysratkaisu, jossa on laajentuvan tiivisteosan sisältävä komposiittikehys ja muokattavat tiivistysmoduulit. Se on suunniteltu telecom laitekontteihin ja kaappeihin.

- Kevyt
- Tilatehokas
- Erinomainen kaapelin vedonpoisto

### Tuotteen ominaisuudet

IP/UL NEMA

## Luokitukset ja sertifioinnit

### Tiiviys

- IP 55

## Tiivistyskomponenttien tiedot

### Tiivistyskomponentit

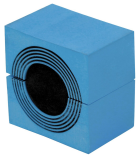

CM -moduuli
Multidiameter™-teknologialla

C -välilevy

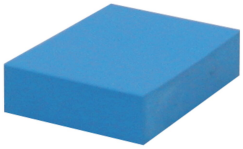

CM -umpimoduuli umpinaisena

Roxtec-asennusrasva

Lisätietoja on osoitteessa roxtec.com.

## Valmiiksi määritetyt läpivientisarjat

### mm/kg

C COMSHELT/18

| Otsikko | Kokoonpano | Ulkomitat<br>WxHxD | Aukon mitat<br>w x h | Paino | Tuotenro |
|---|---|---|---|---|---|
| C COMSHELT/18 | 12x (9.5-32.5), 6x (3.5-16.5) | 254 x 358 x 67 | 190(-2) x 310 | 2.6 | 102716 |

The product information provided by Roxtec does not release the purchaser of the Roxtec system, or part thereof, from the obligation to independently determine the suitability of the products for the intended process, installation and/or use.
Roxtec gives no guarantee for the Roxtec system or any part thereof and assumes no liability for any loss or damage whatsoever, whether direct, indirect, consequential, loss of profit or otherwise, occurred or caused by the Roxtec systems or installations containing components not manufactured by an authorized manufacturer and/or occurred or caused by the use of the Roxtec system in a manner or for an application other than for which the Roxtec system was designed or intended.
Roxtec expressly excludes any implied warranties of merchantability and fitness for a particular purpose and all other express or implied representations and warranties provided by statute or common law. User determines suitability of the Roxtec system for intended use and assumes all risk and liability in connection therewith. In no event shall Roxtec be liable for indirect, consequential, punitive, special, exemplary or incidental damages or losses.
The Roxtec products are offered and sold in accordance with the conditions of the Roxtec General Terms of Sales. The latest version of the Roxtec General Terms of Sales can be downloaded from https://www.roxtec.com/en/about-us/about-roxtec/general-terms-of-sales/
We reserve the right to make changes to the product and technical information without further notice. Any errors in print or entry are no claims for indemnity. The content of this publication is the property of Roxtec International AB and is protected by copyright.
This document was generated on: 2024-04-27